

2025 VSLS Fall Conference

Friday, September 19 • The Eagles, Aerie 793
1233 Shelburne Rd Suite B1 • South Burlington, VT

8 PDH Pending



SCHEDULE

7:00 - 8:00 AM	Registration & breakfast
8:00 - 10:00 AM	Current Use , with Addison Kasmarek
10:00 - Noon	Stone Walls , with Kevin Gardner
Noon - 1:30 PM	Lunch & Business Meeting
1:30 - 3:00 PM	Wetlands , with Tina Heath
3:00 - 5:00 PM	Condemnation & National Forest Boundaries , with Kevin Tilton

REGISTRATION FEES*

Full Member in good standing of VSLS or kindred society.....	\$205.00
Associate Member	\$164.00
Life Member	\$153.75
Group Rate (3+ people with at least one member).....	20% discount
Student Member.....	\$75.00
Non-Member	\$425.00

*\$35 late fee after Sept. 4

PRESENTERS



Kevin Gardner, Stone Wall Builder: Kevin is a lifelong resident of Hopkinton, NH and a jack of many trades — a builder, logger, writer, teacher, radio voice, even an actor and director. For more than 40 years he has been a stone wall builder in a family business widely known for traditional New England stonework, particularly for historic restoration of antique structures. Kevin has published two books: *The Granite Kiss: Traditions and Techniques of Building New England Stone Walls* and *Stone Building: How To Make New England Style Walls and Other Structures the Old Way*.

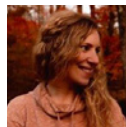

Tina Heath, State of Vermont Wetland Ecologist: Tina has an extensive background in the environmental field that specializes in wetlands; plant identification; environmental regulation; natural communities; water resources; and educational and public outreach. Expertise includes: state (VT) and federal wetland regulations, wetland delineation, wetland functional assessments and biomonitoring, plant surveys and inventory, restoration monitoring, and leading field crews.



Addison Kasmarek, Greenleaf Forestry: Addison has been practicing forestry for 13 years in Vermont, New Hampshire and New York. She joined Greenleaf in 2010 after receiving a BS in Forestry from UVM. In addition to forestry and GIS consulting, Addison specializes in invasive plant control and sugarbush management, assisting landowners with organic maple certifications. She is a licensed professional forester in VT and NH and a consulting forester.

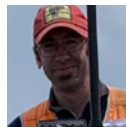

Kevin Tilton, US Forest Service: Kevin is a licensed land surveyor in New Hampshire and Maine. He works for the Department of Agriculture, US Forest Service as the White Mountain National Forest Land Surveyor. Kevin earned his AAS in Civil Technology with an emphasis in Surveying and Mapping from the Thompson School of Applied Science at the UNH. He has considerable experience with boundary and engineering surveys, deed research and plan compilation, and project experience such as infrastructure, property, and conservation surveying.

To Register (Please complete and mail this form or register online at vsls.org)

Name _____

Address _____

Email (required) _____

☐ Check enclosed (payable to VSLS) for \$ _____

☐ Credit card payment: ☐ VISA ☐ MC ☐ AMEX ☐ DISC

Card Number _____

Exp. Date _____ Security Code _____

Please return form with payment to: VSLS, P.O. Box 99, East Montpelier, VT 05651. Questions? birgit@vsls.org