

Vermont Right of Way Spatial Data Hub

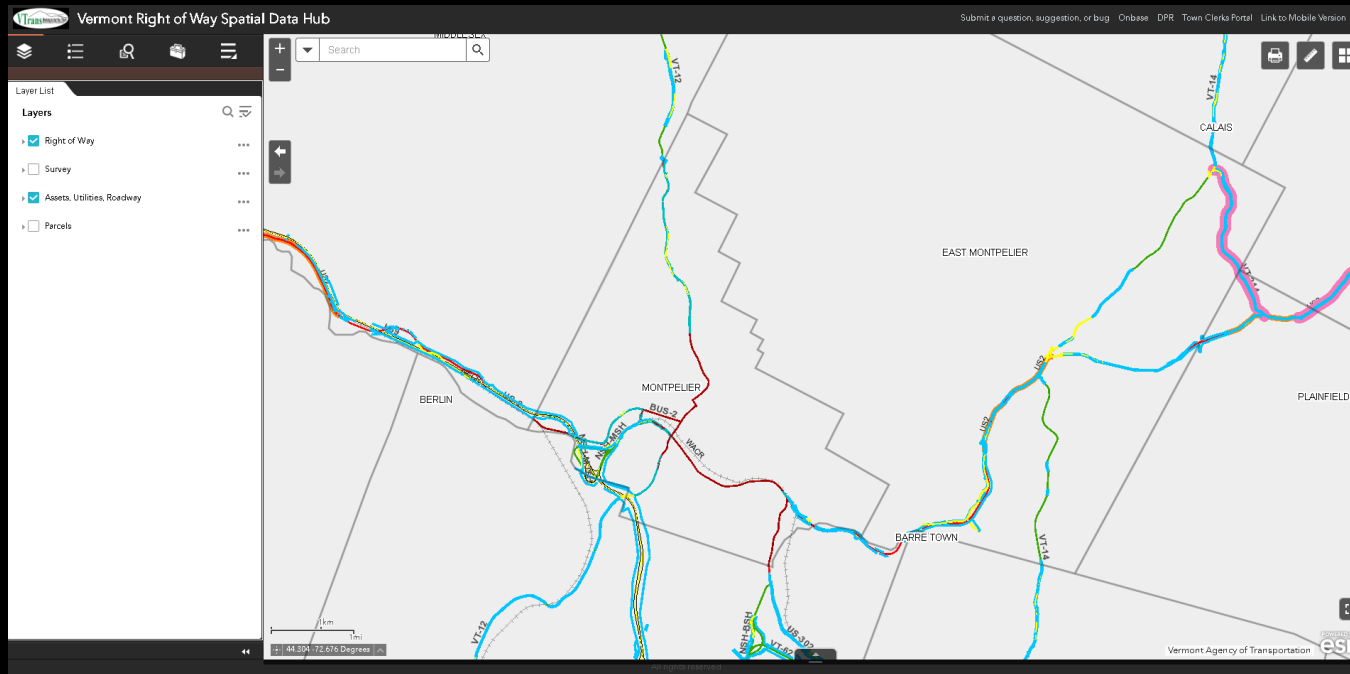

Daniel Jarvis
GIS Data Manager – Right of Way and Survey
Vermont Agency of Transportation



Daniel.Jarvis@Vermont.gov
802-461-6112

Vermont Right of Way Spatial Data Hub

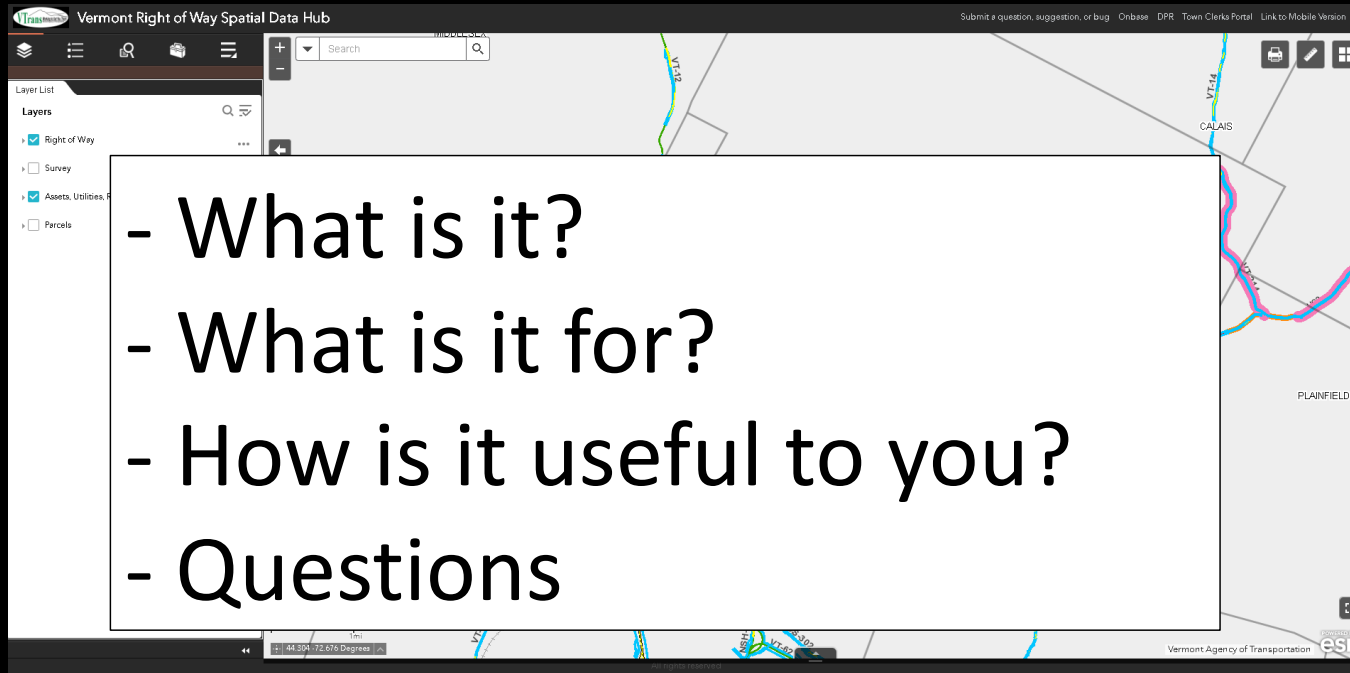

Submit a question, suggestion, or bug | Onbase | DPR | Town Clerks Portal | Link to Mobile Version

Search

Layer List

- Right of Way
- Survey
- Assets, Utilities, &...
- Parcels

VT144
CALAIS
PLAINFIELD

41 39 172.676 Degree

Vermont Agency of Transportation | esri

- What is it?
- What is it for?
- How is it useful to you?
- Questions

Daniel Jarvis
GIS Data Manager – Right of Way and Survey
Vermont Agency of Transportation



Daniel.Jarvis@Vermont.gov
802-461-6112

Vermont Right of Way Spatial Data Hub

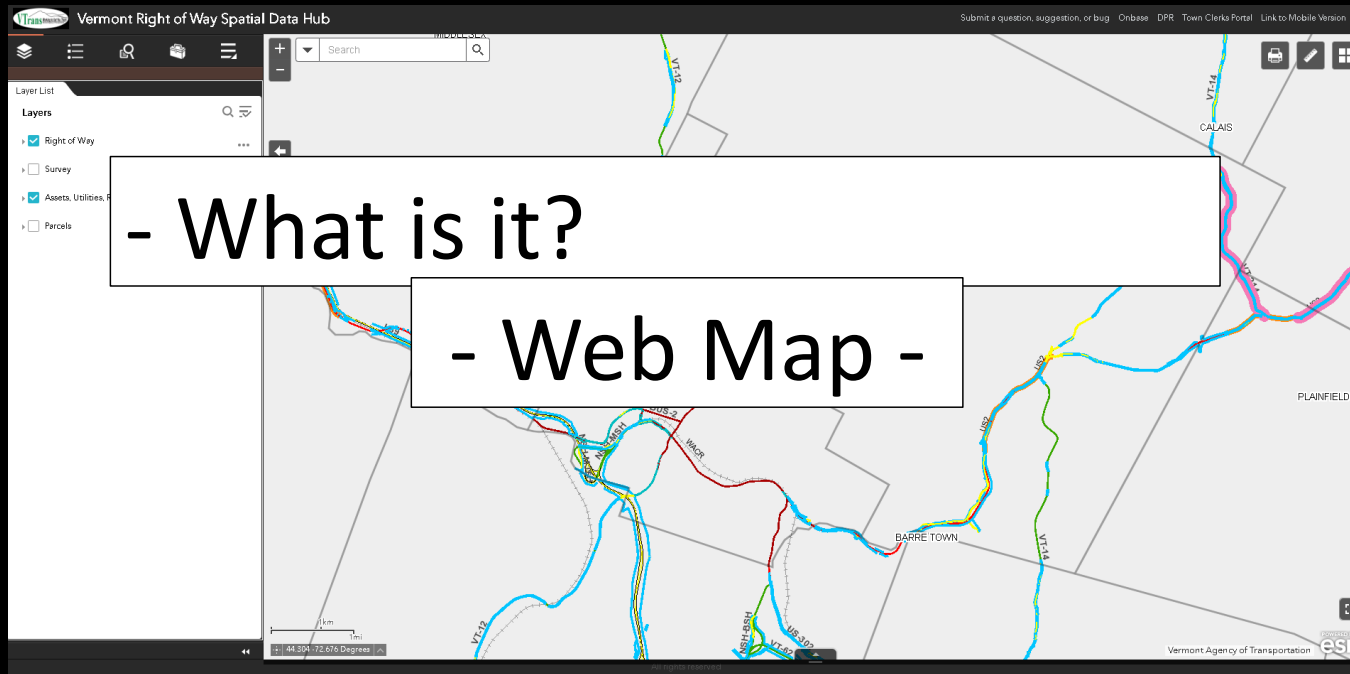

Daniel Jarvis
GIS Data Manager – Right of Way and Survey
Vermont Agency of Transportation



Daniel.Jarvis@Vermont.gov
802-461-6112

Vermont Right of Way Spatial Data Hub



Daniel Jarvis
GIS Data Manager – Right of Way and Survey
Vermont Agency of Transportation



Daniel.Jarvis@Vermont.gov
802-461-6112

Vermont Right of Way Spatial Data Hub

Digitized lines from Georeferenced scanned plans

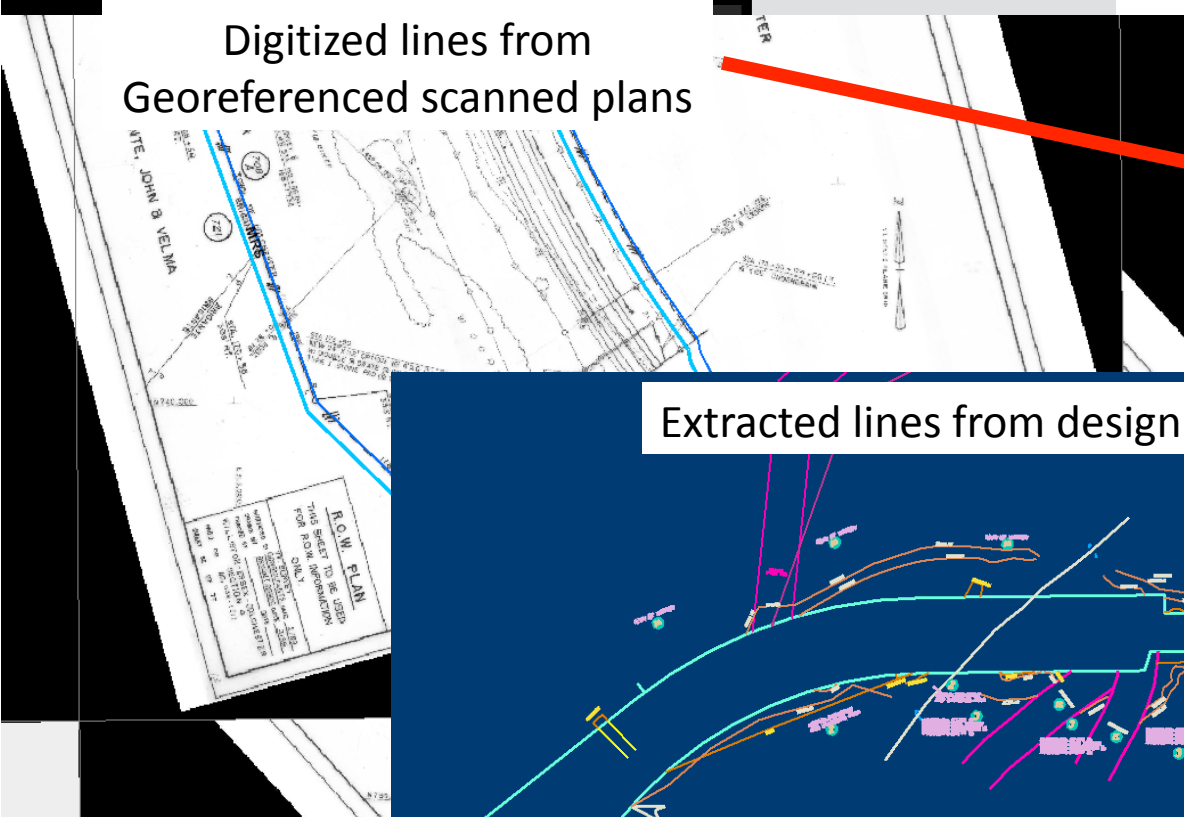

Extracted lines from design files

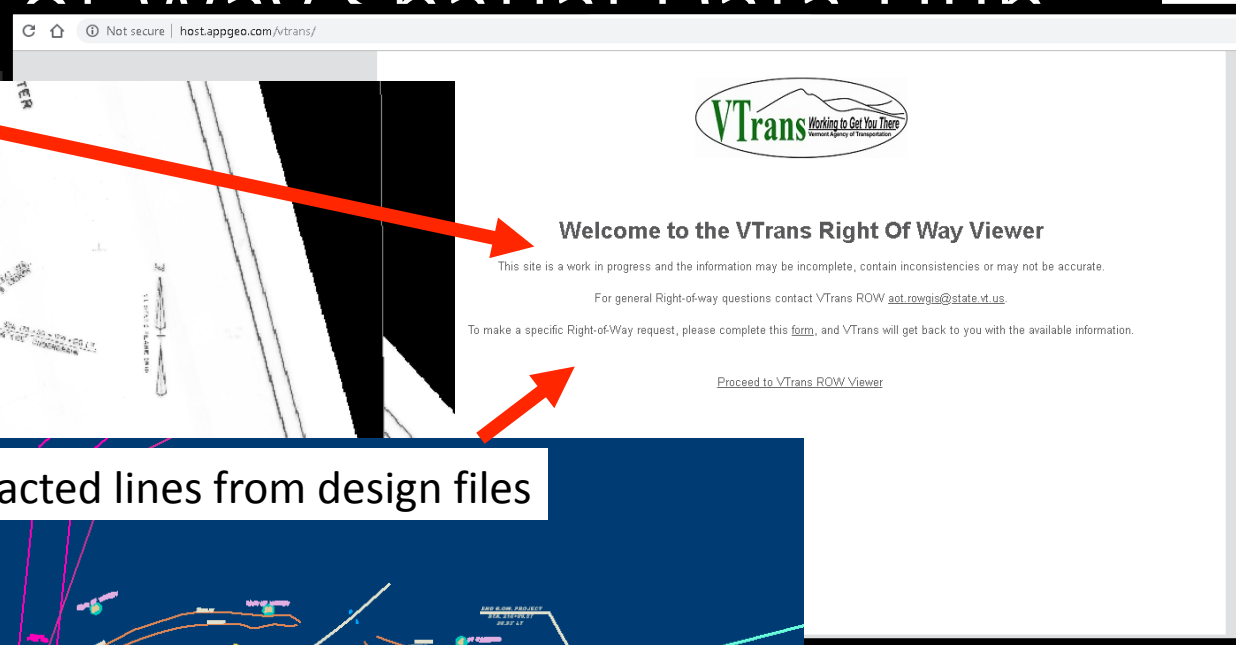
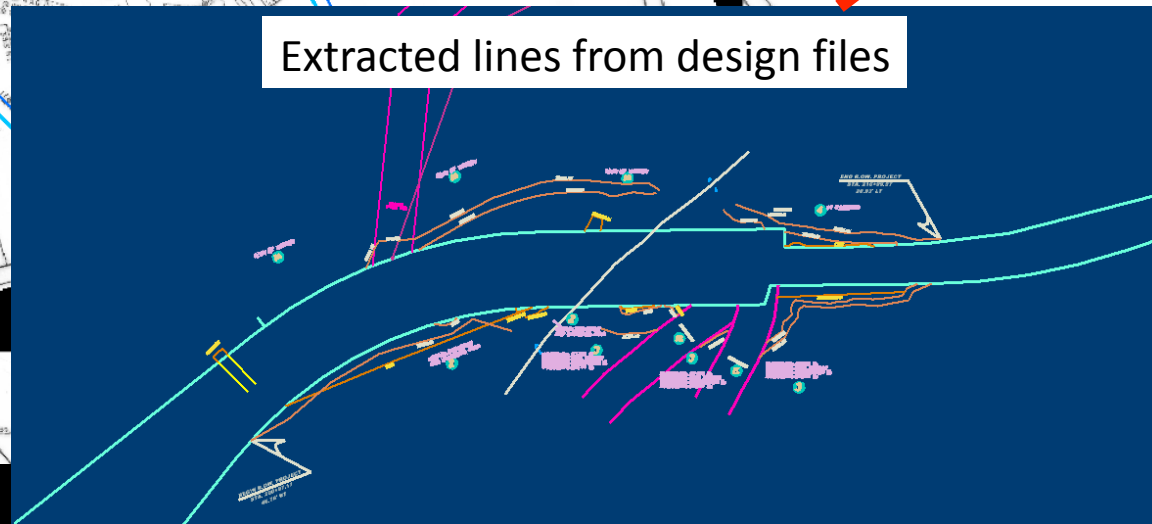

Vermont Right of Way Spatial Data Hub

Vermont Right of Way Spatial Data Hub

Submit a question, suggestion, or bug | Onbase | DPR | Town Clerks Portal | Link to Mobile Version

Not secure | host.appgeo.com/vtrans/

VTrans Working to Get You There
Vermont Agency of Transportation

Welcome to the VTrans Right Of Way Viewer

This site is a work in progress and the information may be incomplete, contain inconsistencies or may not be accurate.

For general Right-of-way questions contact VTrans ROW at rowgis@state.vt.us.

To make a specific Right-of-Way request, please complete this [form](#), and VTrans will get back to you with the available information.

[Proceed to VTrans ROW Viewer](#)

Layer List

Layers

- Right of Way
- Survey
- Assets, Utilities, R
- Parcels

PLAINFIELD

Vermont Agency of Transportation esri

<http://host.appgeo.com/vtrans/> ← old site!!! Don't use it.

Vermont Right of Way Spatial Data Hub

The screenshot displays the Vermont Right of Way Spatial Data Hub interface. At the top left is the VTrans logo with the tagline "Working to Get You There" and "Vermont Agency of Transportation". Below the logo is a navigation menu with the following items: Search, Selection, Legend, Location, Markup, and Share. To the right of the menu is a map of Vermont with a network of blue lines representing right-of-way boundaries. Above the map are controls for zooming (+ and - buttons), a globe icon, and a compass icon. To the right of the map are two dropdown menus: "Right of Way" and "Pan". Below the map is a scale bar showing 100 km and 50 mi. In the bottom right corner, there is a "Leaflet" logo and a "Powered by esri" logo. On the far right, a vertical sidebar shows a zoomed-in view of a road in Plainfield, Vermont, with a multi-colored line representing the right-of-way boundary. The sidebar also includes a "Print" icon, a "Link to Mobile Version" link, and a "Vermont Agency of Transportation" logo.

Vermont Right of Way Spatial Data Hub

VTrans Working to Get You There Vermont Agency of Transportation

Layer List

Layers

- Right of Way
- Survey
- Assets, Utilities, R
- Parcels

Search

Selection

Legend

Location

Markup

Share

Right of Way

Pan

100 km

50 mi

Leaflet

Powered by esri

PLAINFIELD

Vermont Agency of Transportation

4.2.2 (production) AppGeo

The Vermont ROW Spatial Data Hub

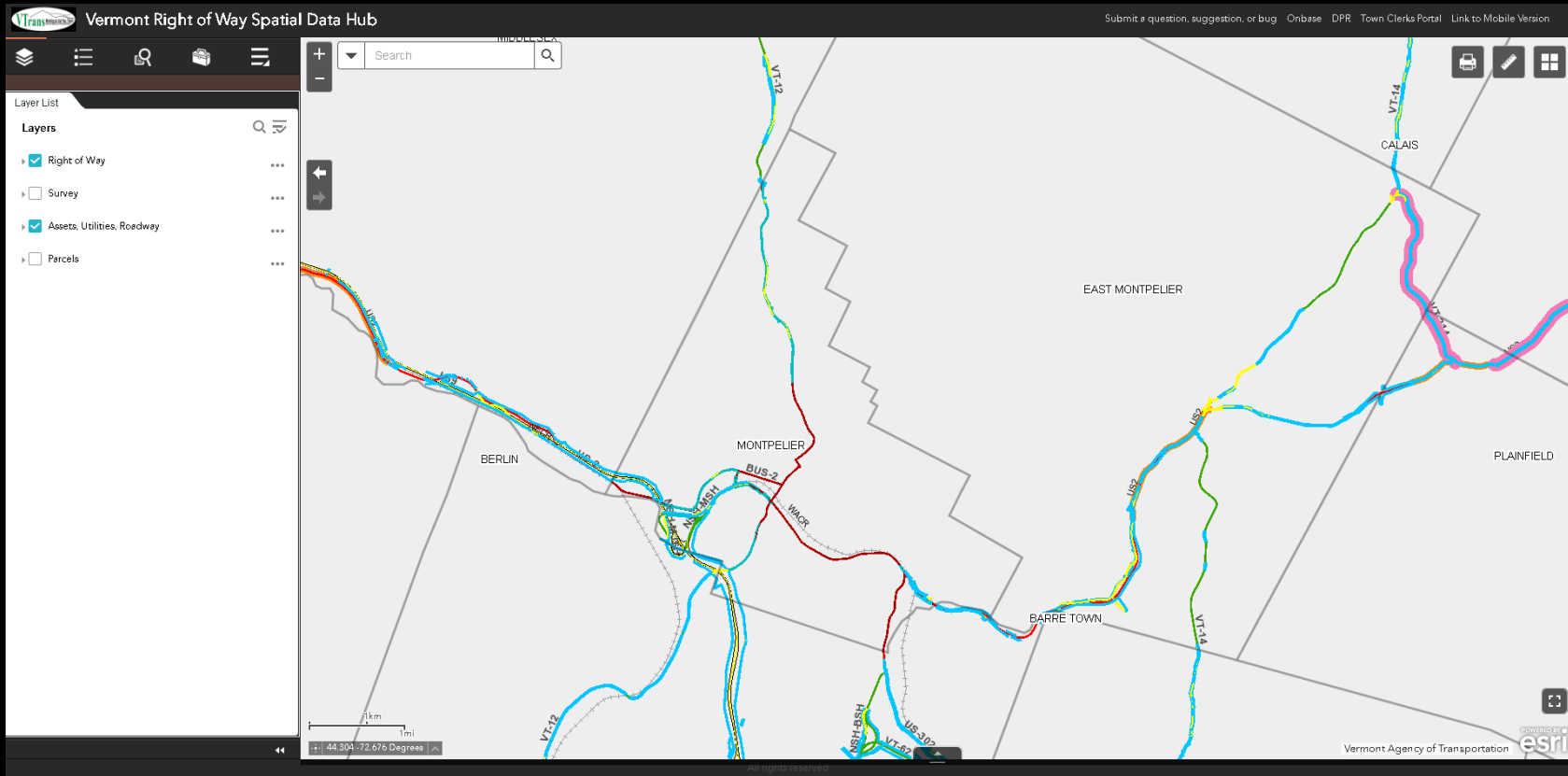

arcg.is/1SF2Fra

The Vermont ROW Spatial Data Hub

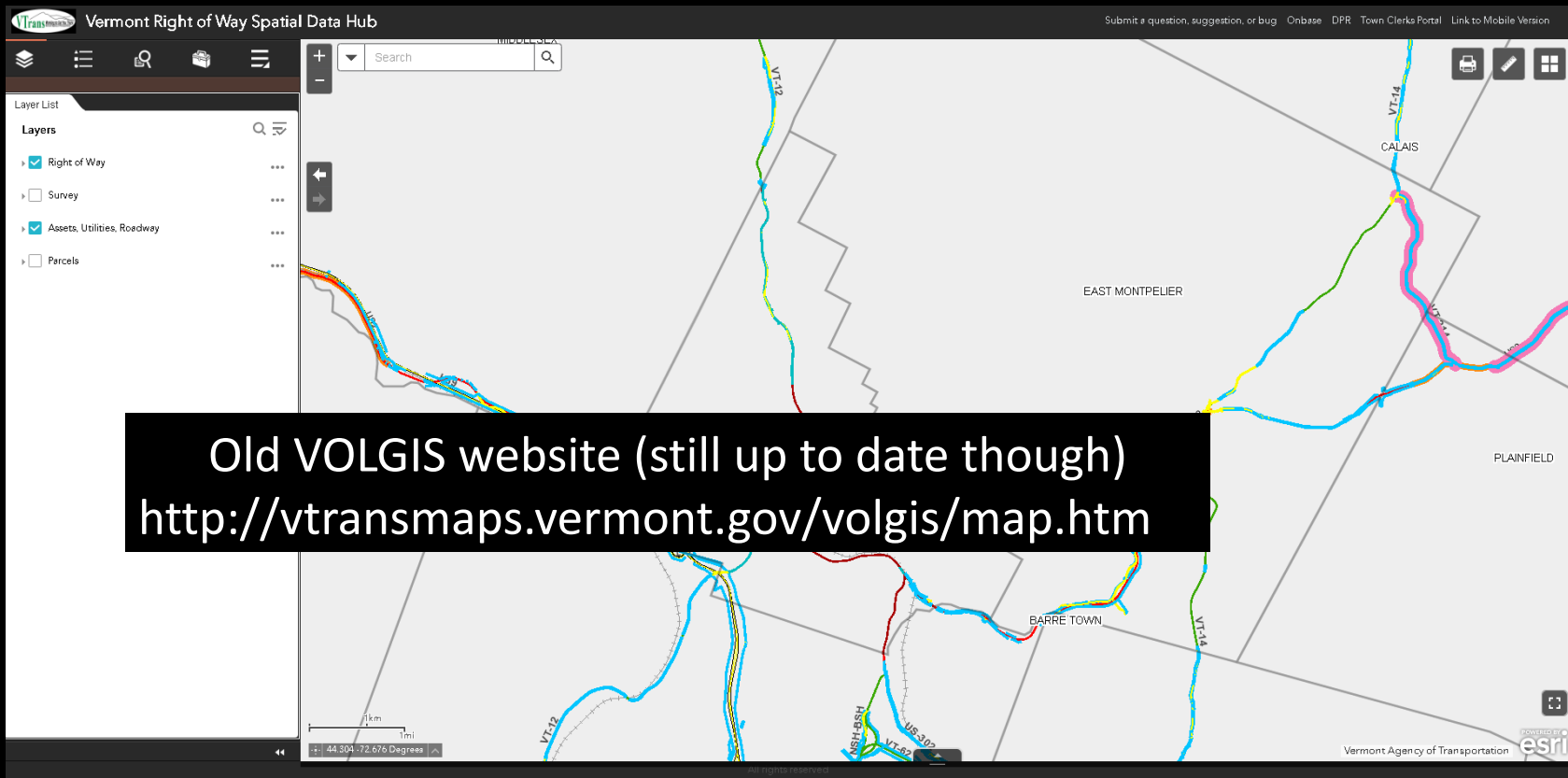

arcg.is/1SF2Fra

Vermont Right of Way Spatial Data Hub

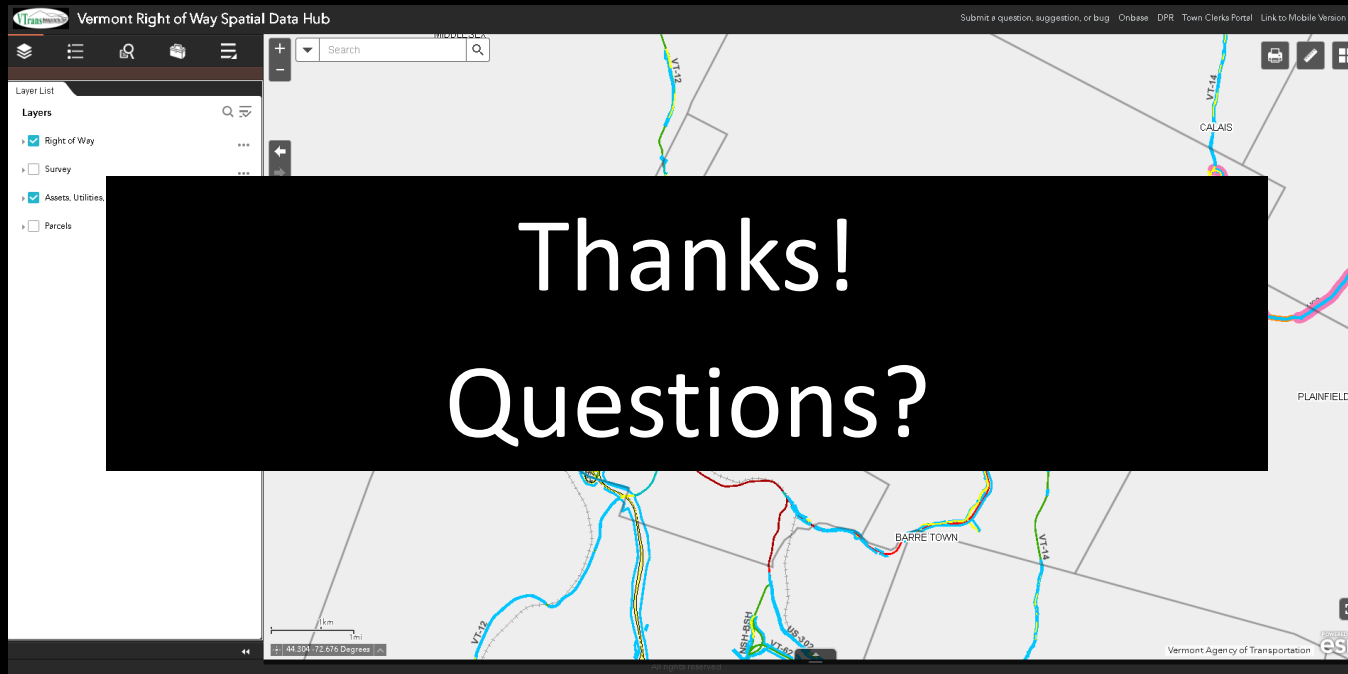

Daniel Jarvis
GIS Data Manager – Right of Way and Survey
Vermont Agency of Transportation



Daniel.Jarvis@Vermont.gov
802-461-6112